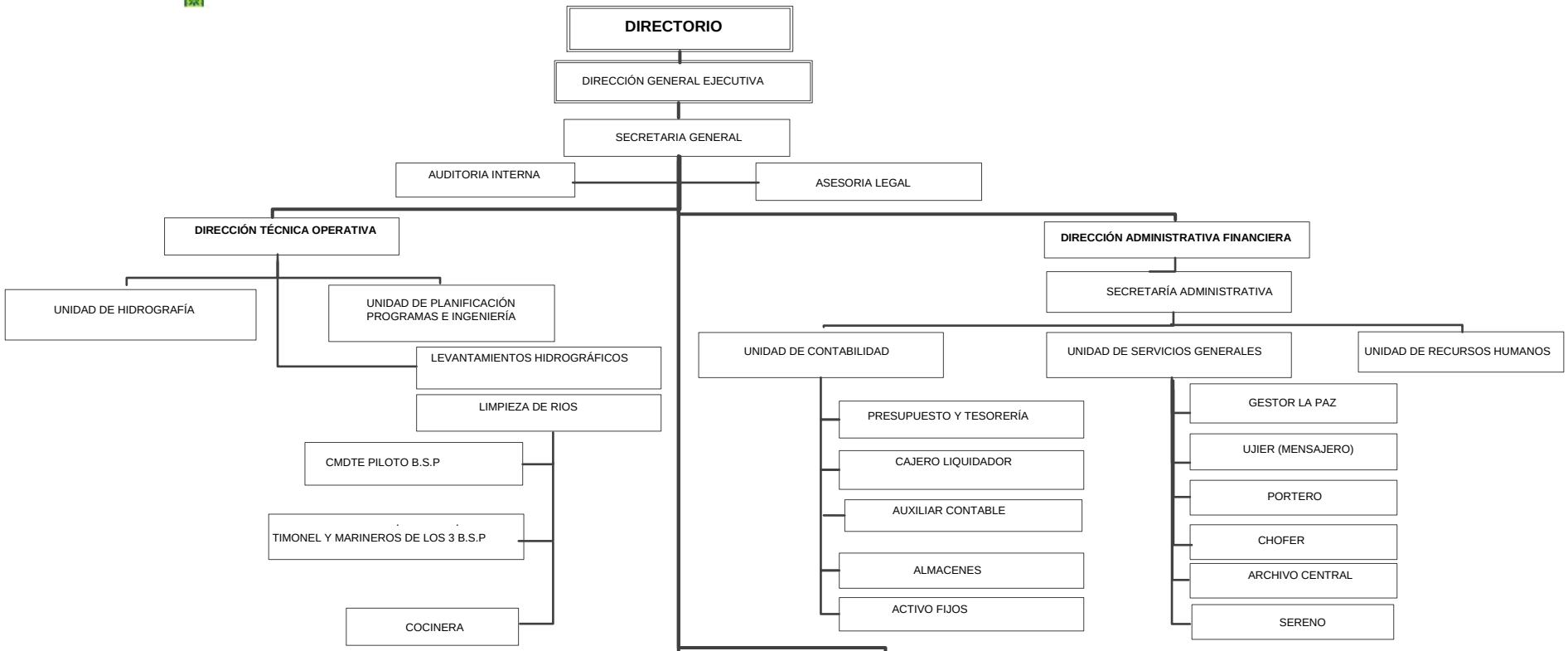

CN DAEN Wilmer Emerson Rondo Villca
DIRECTOR GENERAL EJECUTIVO
"SEMENA"

Lic. Virginia Flores Marquez
DIRECTORA ADMINISTRATIVA FINANCIERA
"SEMENA"

Ing. Katherine Uribe Saavedra
JEFE UNIDAD PLANIFICACION
E INGENIERIA "SEMENA"

SOM. DESN. Eloy G. Oliver Cortez
DIRECTOR TECNICO OPERATIVO
SEMENA

"Promovemos el transporte fluvial e impulsamos la industria naval"